

Spencer Gore

(1878-1914)

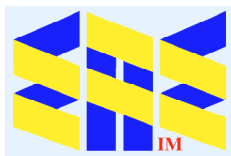

Self-Portrait (1914) National Portrait Gallery



Compiled by Toon Senta

The Green Dress (c1900) CP

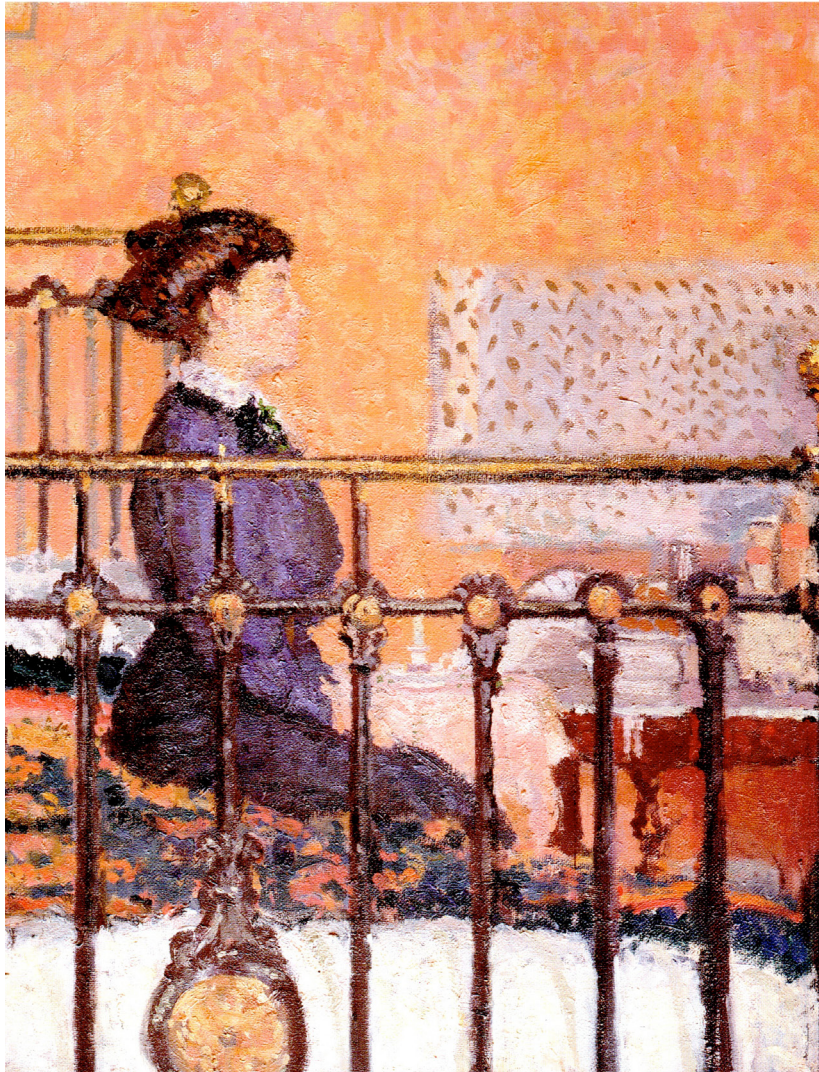

**Girl Seated on a Bed
(1910) CP**

**Camden Town Nude
(1908-09) CP**

Nude (1910) CP

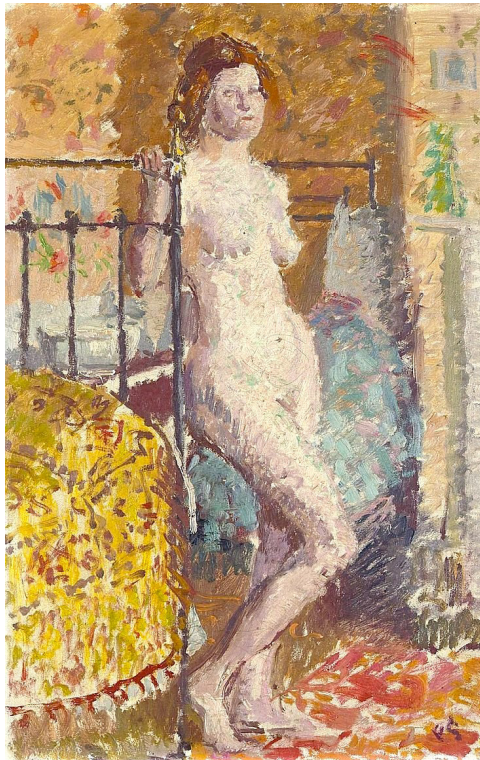

**Someone Who Waits (c1907) Plymouth City
Museum and Art Gallery**

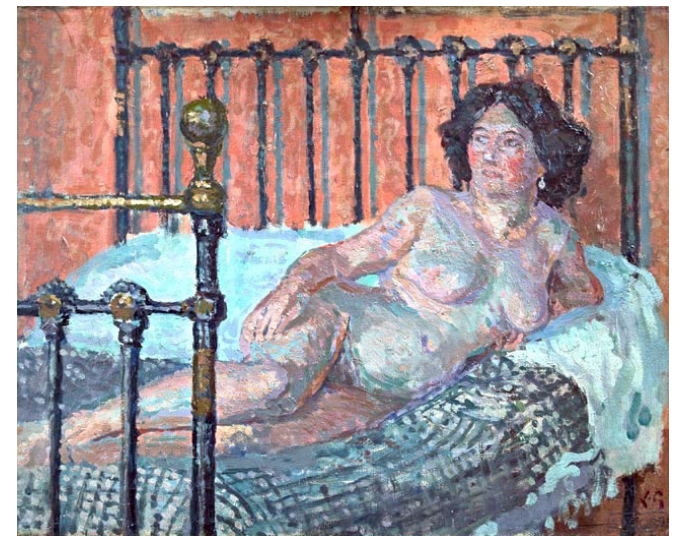

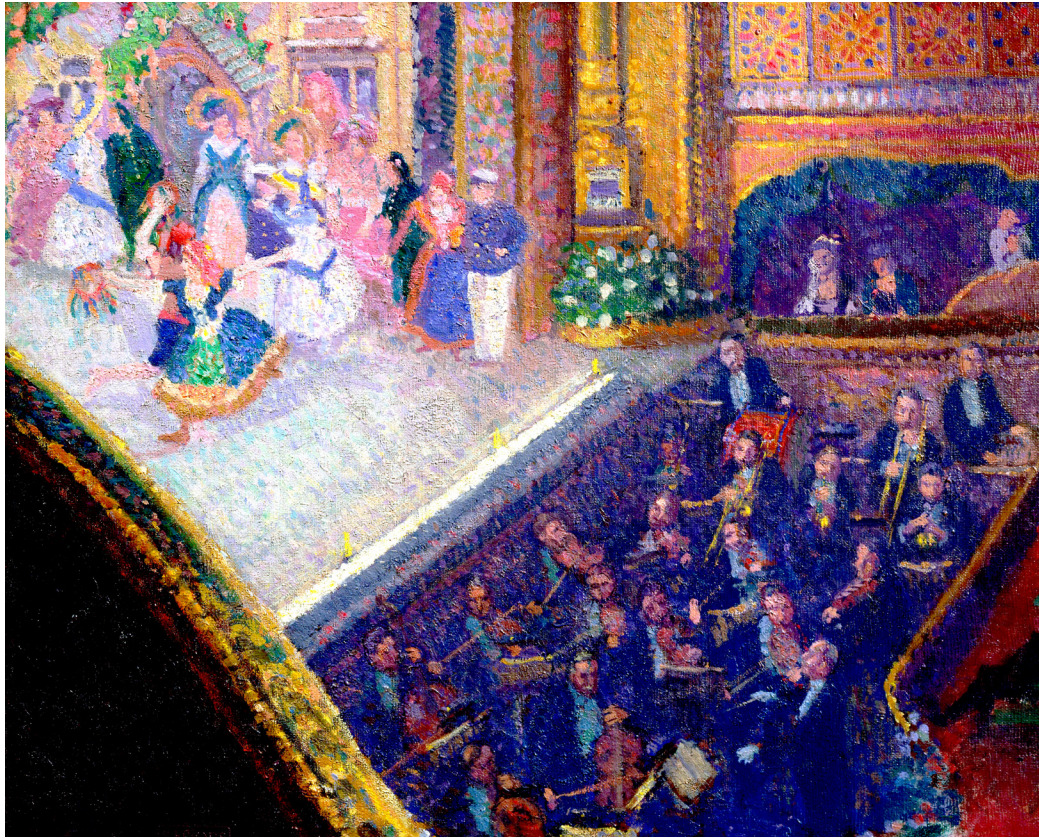

Ballet Scene from “On the Sands” (1910)
Yale Center for British Art

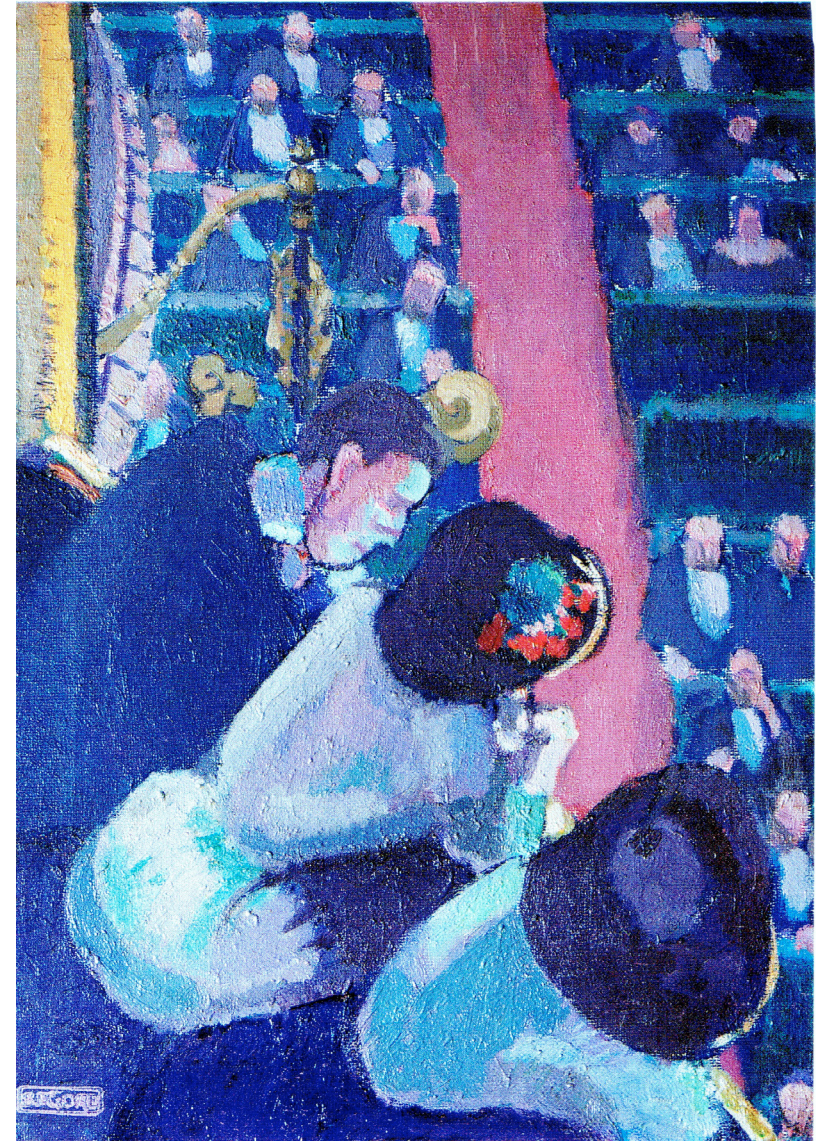

Balcony at the Alhambra (1911-12) York City Art Gallery
Inez and Taki (1910) Tate **Alhambra Ballet (1910-11)** CP





The Gas Cooker (1913) Tate



Mornington Crescent (c1911) British Council



Letchworth, the Road (1912) Letchworth Museum and Art Gallery



Letchworth Station (1912) National Railway Museum, York



Cinder Path (1912) Ashmolean Museum, Oxford



Still Life with Apples (1912) Hull City Museums and Art Galleries



Blue and Green Bottles and Oranges (c1914)
Yale Center for British Art



Grateful acknowledgement is made to Wikipedia and Wikipedia Commons and all institutions and private individuals providing high quality access to copies of paintings in the public domain in countries where the copyright term is the author's life plus 70 years or fewer.

**Gauguins and
Connoisseurs
(1911) CP**



EurAsian Education (Internal)