

Duchy of Tuscany

(1587-1860)

Medicis

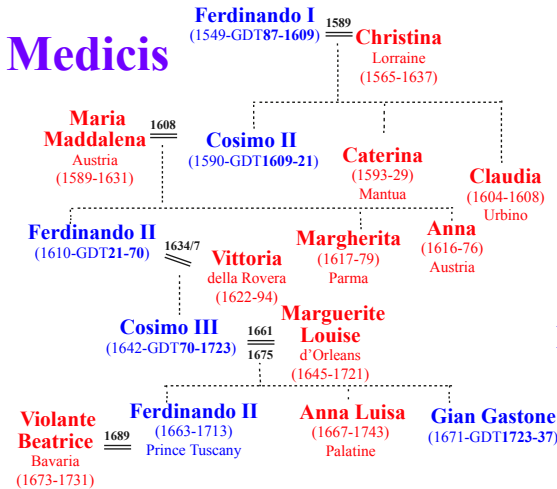

Compiled by
Toon Senta

Palazzo Pitti

**Uffizi
Gallery**

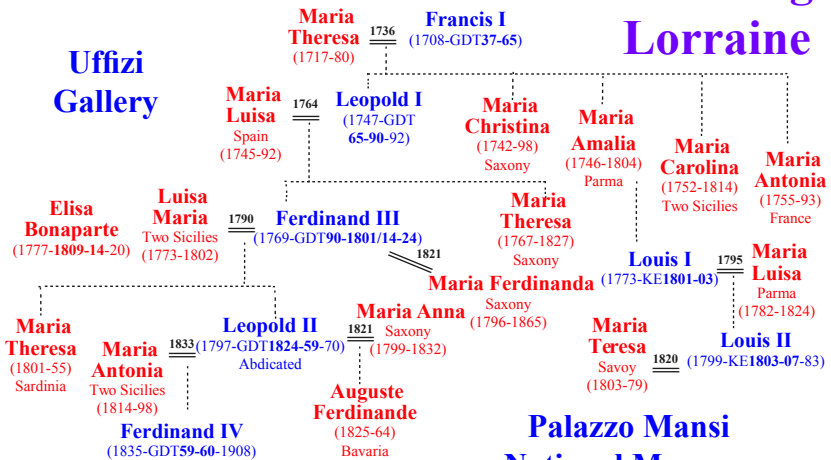

**Habsburg-
Lorraine**

Palazzo Mansi
National Museum



Ferdinando I (Pulzone 1590) Uffizi Gallery



Cristina di Lorene (?? 1588) Uffizi Gallery



- Ferdinando I**
- Medici Banks Commerce** (1587-1609)
- Support for Henry IV** (1589)
- Siena Incorporated** (1600)
- Barbary Pirates** (1607)
- Cosimo II**
- Precarious Health** (1609-21)
- Patron of Galileo** (1610)
- Palazzo Pitti** (1618-31)
- Villa del Poggio Imperiale** (1622-25)



Maria Maddalena (Allori c1612) Palazzo Pitti

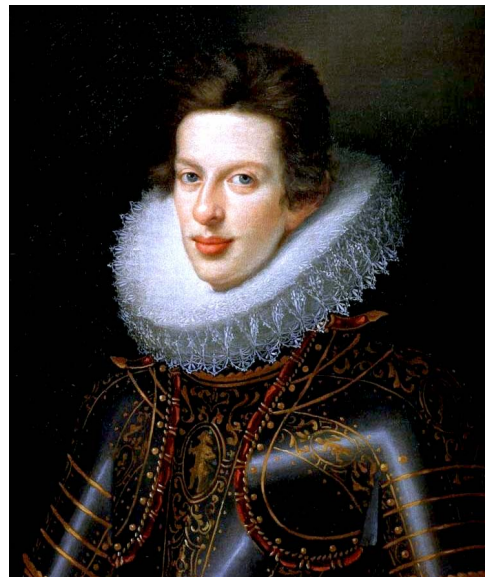

Cosimo II de' Medici (Allori c1612) Palazzo Pitti

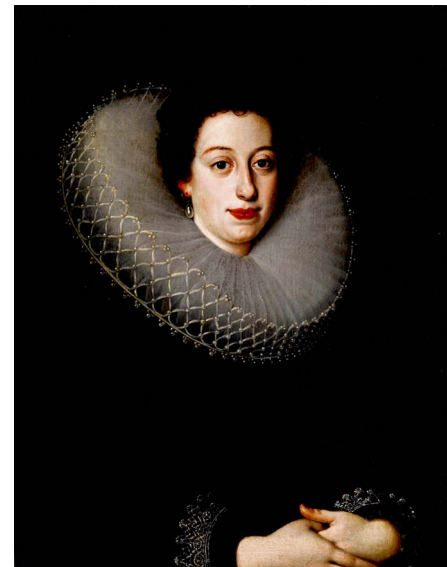

Caterina de' Medici (Sustermans 17th) CP



Claudia de' Medici (Sustermans 1626) Palazzo Pitti



Vittoria della Rovere
(Sustermans c1642)
Museum of Still Life



Ferdinando II de' Medici
Dressed in Oriental Costume
(Sustermans c1640)
Palazzo Pitti



Margherita de' Medici
(Sustermans 17th)
David Owsley Museum of Art
Ball State University



Anna de' Medici
(Sustermans c1630)
Kunsthistorisches
Museum



Famiglia di Ferdinando II, Granduca di Toscana (??c1622) Musée Ingres Bourdelle

- Ferdinando II**
- Dowager Christina** (1621-28)
- Plague** (1630)
- Galileo Inquisition** (1632-33)
- Wars of Castro**
- Battle of Mongiovino** (1643)
- Economy down - Barter** (1670)



Cosimo III
Mothers Boy (1472)
Domestic Disharmony (1478)
Travels (1667-69)
Wife Departs (1674)
Persecution of Jews (1677-80)
Wife Scandals (1680)
Office of Public Decency (1680)
Executions (1680)

Gian Gastone
Abolish Poor Taxes (1723)
Relaxed Jew Laws (1723)
Stopped Executions (1723)
Wife Problems (1667-69)
Dissipation (1674)
Back to Florence (1708)
Ruspanti Recluse (1708-37)
Galileo Galilei Statue (1735)



Violante Beatrice of Bavaria
 (Desmarées 18th) CP



Marguerite Louise d'Orléans (Beaubrun 1660)
 Palazzo Pitti

Ferdinando de' Medici
 (Fra Bartolomeo 1497-98)
 Museum of San Marco



Anna Maria Luisa de' Medici (van Douven ??) CP



Violante Beatrice 1689
 Bavaria (1673-1731)



Cosimo III (Sustermans 1660)
 Palazzo Pitti
Anna Maria Franziska of Saxe-Lauenburg (Gabbiani 1726) Uffizi Gallery



Gian Gastone de' Medici (Cassana c1690) CP

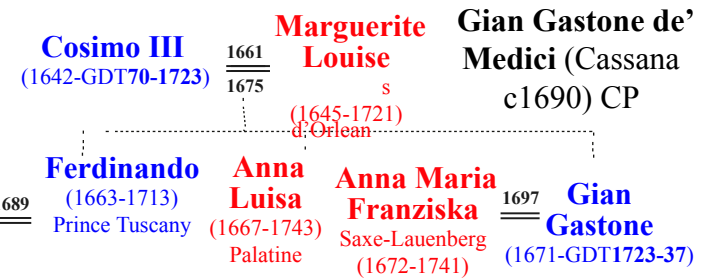



Francis Stephan von Lothringen (van Meytens 1745) Kunsthistorisches Museum

Francis I
Duke Lorraine (1729)
Tuscany for Lorraine (1736)
Natural Sciences Interest (1736)
Co-Regent of Habsburg Austria (1745)



Maria Theresa as Queen of Hungary (?? c1750) CP



Maria Carolina

Maria Amalia

(van Meytens c1767)

Schönbrunn Palace



Maria Christina

Maria Antonia



Maria Theresa ¹⁷³⁶ (1717-80) **Francis I** (1708-GDT37-65)

Francis-Lorraine (1736)

Luisa-Spain (1764)

Christina-Saxony (1766)

Carolina-Two Sicilies (1768)

Amalia-Parma (1769)

Antonia-France (1770)

Feast table at the Vienna court
“En grand couvert” (van Meytens 1734) Gripsholm Castle



Leopold I (Hickel 18th) CP



Maria Luisa (Mengs 1770) Museo del Prado



Maria Theresa of Saxony (Giannini c1786) Palazzo Pitti



La Specola Medical Waxworks



- Leopold I**
- Independence from Mother (1770)**
- Material Prosperity (1770-90)**
- Abolished Death Penalty (1786)**
- Smallpox Inoculation (1786-)**
- Moral Asylum Treatment (1789-)**

Duke Salzburg (1803-05)

Duke Wurzburg (1805-14)

- Ferdinand III**
- Recognition of French Republic (1792)**
- Ousted-Provisional Government (1799)**
- Treaty of Aranjuez (1801)**
- Restoration (1814-24)**



Ferdinand III (Dorffmeister 18th) Kunsthistorisches Museum



Maria Luisa Spain (1745-92) $\xrightarrow{1764}$ **Leopold I** (1747-GDT 65-90-92)

Luisa Maria Two Sicilies (1773-1802) $\xrightarrow{1790}$ **Ferdinand III** (1769-GDT 90-1801/14-24)

Maria Theresa Saxony (1767-1827) $\xrightarrow{1821}$ **Maria Ferdinanda** Saxony (1796-1865)

Luisa Maria (Dorffmeister 1797) Kunsthistorisches Museum

Maria Ferdinanda (Gozzini 1822) Staatliche Kunstsammlungen Dresden





Maria Amalia of Parma
(Roslin c1781) Palazzo Pitti

Louis I (?? c1824) Palazzo
Mansi Natl Museum



Maria Luisa of Etruria (Fabre
1801) Palazzo Pitti

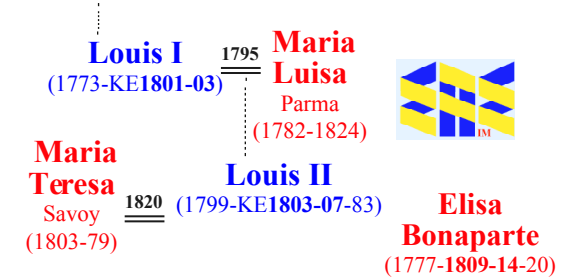

Elisa Bonaparte (Benoist 1806)
Palazzo Mansi National Museum

Napoleonic Interlude

Parma Invaded (1796)

Treaty of Aranjuez (1801)

Parma Annexed to Etruria (1801)

Maria Luisa Regency (1803-07)

Etruria Dissolved (1807)

Villa Reale di Marliati (1807)

Massa/Carrara Grants (1810)

Joachim Murat Invasion (1813)

Abdication (1814)

Restoration Ferdinand III (1814)

Carlo Ludovico II (?? c1824) Palazzo
Mansi National Museum



Maria Teresa di Savoy
(Bernero c1817) Royal
Palace of Turin

Leopold II
 Deposed-Reinstated (1796)
 Expelled (1859)
 Constitution Granted (1848)
 Expelled to Bologna (1859)
 Sardinian Occupation (1859)
 Armistice of Villafranca (1859)
 Abdication (1859)



Maria Antonia (Bezzuoli c1836)



Leopoldo II (Benvenuti 1828) CP

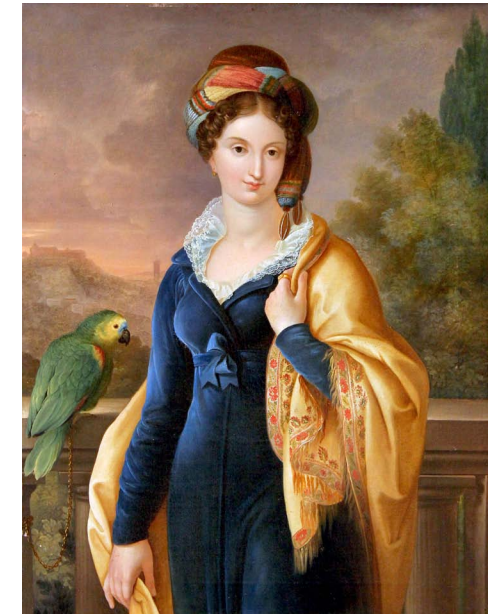

Maria Anna (Martinelli 1821)
 Palazzo Pitti

Ferdinand IV
 Return Blocked (1859)
 Annexed by Sardinia (1860)
 Kingdom of Italy (1866)

Galleria d'arte moderna



Maria Theresa
 (Benvenuti c1836) CP



Maria Theresa
 (1801-55)
 Sardinia

Maria Antonia
 (1814-98)
 Two Sicilies

Leopold II
 (1797-GDT1824-59-70)
 Abdicated

Maria Anna
 (1799-1832)
 Saxony

Auguste Ferdinande
 (1825-64)
 Bavaria

Ferdinand IV
 (1835-GDT59-60-1908)

Luisa-Two Sicilies (1790)

Theresa-Sardinia (1817)

Anna-Saxony (1821)

Ferdinanda-Saxony (1821)

Antonia-Two Sicilies (1833)

Auguste-Bavaria (1844)

Wife Charles Albert (1817)

Mother Victor Emmanuel
 (1820)

Auguste Ferdinande
 (Bernhardt 1845) CP

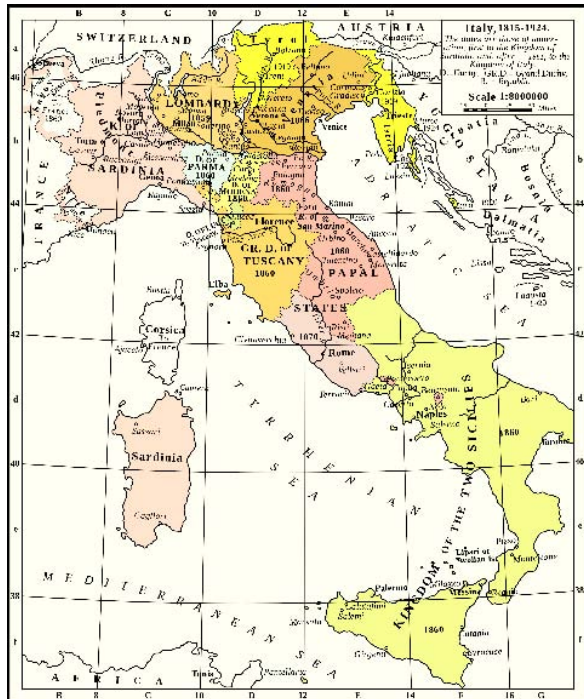
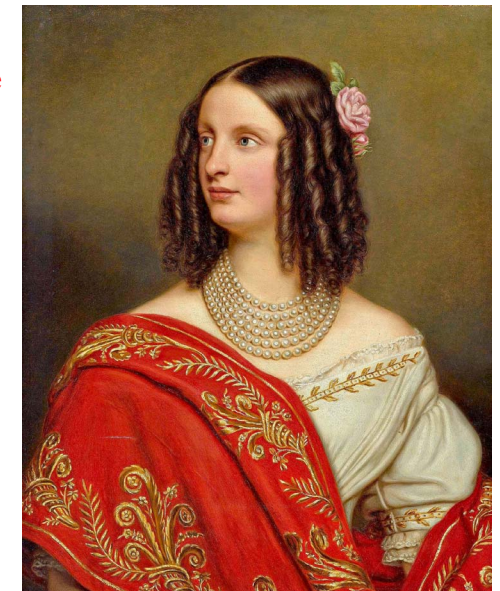

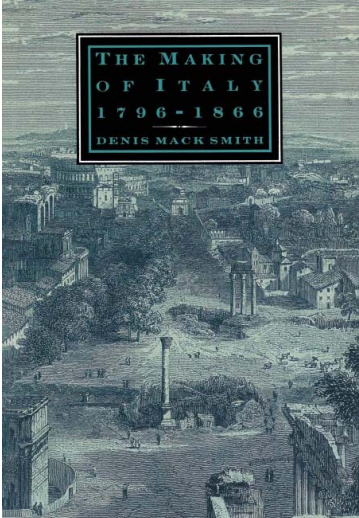

Grateful acknowledgement is made to Wikipedia and Wikipedia Commons and all institutions and private individuals providing high quality access to copies of paintings in the public domain in countries where the copyright term is the author's life plus 70 years or fewer.

Denis Jack Smith (1988)



eaeinternal.com

EurAsian Education (Internal)